

DX Operational Intelligence SaaS 21.07.1

What's New

July 26th, 2021

Enable Proxy Configuration

- Proxy configuration is available for outbound communications including webhook, ticketing and slack
- Once configured it can be enabled for the channels easily

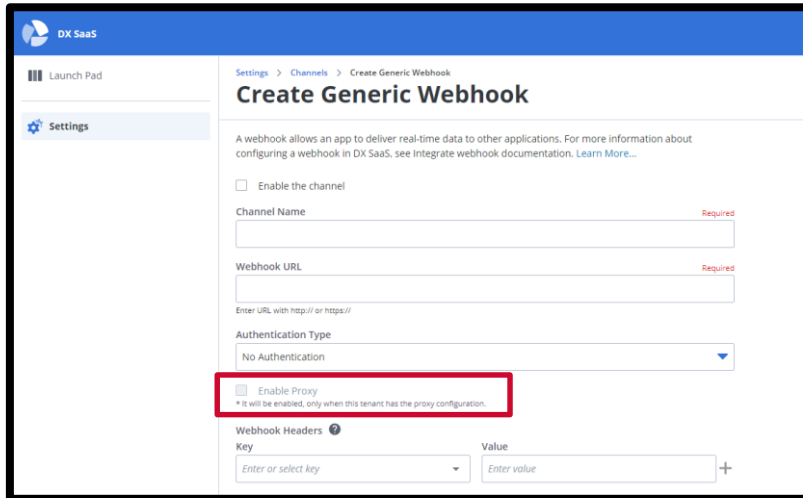

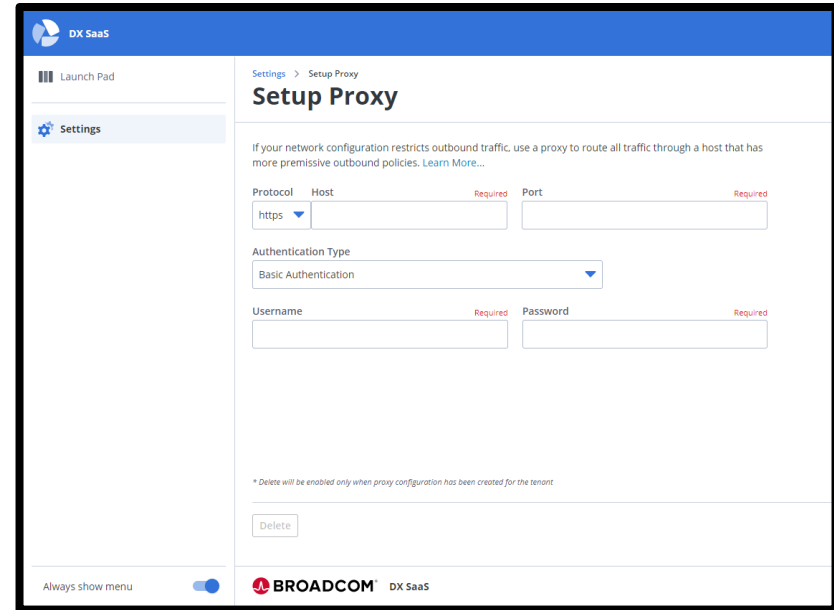

Message Templates: Situation Alarms

- Custom Message Template support for **Situation Alarms**
- All Situation attributes available within policy UI
- Template may be built using the recently introduced attribute selector

Settings > Message Templates > Create Template

Create Template

Create a custom alarm messages to use in outgoing communications. Message may include variables for data

Filter... All Alarm Service Alarm Situation

RCA Scores

Root Cause Count

Root Cause Message

Root Cause Relative Confidence

Root Cause Severity

Root Cause Sub Cluster Id

Required

Custom Message Add Variables Required

Unique Id: [\\${unique_id}](#)
Timestamp: [\\${timestamp}](#)
Status: [\\${status}](#)
Severity: [\\${severity}](#)

Root Cause Message: [\\${rc_name}](#)
Root Cause Relative Confidence: [\\${rc_confidence_score}](#)
Root Cause Severity: [\\${rc_severity}](#)
Root Cause Sub Cluster Id: [\\${rc_subClusterId}](#)

Monitored Inventory – Details Pane

- Monitored Inventory view introduces the details pane as a side modal window allowing the users to view all related information within a single screen and navigate contextually to alarms or maintenance schedules if any

Entity	IP Address	Source	Services	Type
/inventory/check checkitem		Application Performance Ma...	test7, Synthetic Trans...	
/jtixchange_web/shop/addItemToCart.shtml		Application Performance Ma...	Synthetic Transaction...	
/jtixchange_web/shop/checkout.shtml		Application Performance Ma...	Synthetic Transaction...	
/jtixchange_web/shop/index.shtml		Application Performance Ma...	Synthetic Transaction...	
/jtixchange_web/shop/newOrder.shtml		Application Performance Ma...	Synthetic Transaction...	
/jtixchange_web/shop/newOrderForm.shtml		Application Performance Ma...	Synthetic Transaction...	
/jtixchange_web/shop/signon.shtml		Application Performance Ma...	Synthetic Transaction...	
/jtixchange_web/shop/signonForm.shtml		Application Performance Ma...	Synthetic Transaction...	
/jtixchange_web/shop/viewCategory.shtml		Application Performance Ma...	Synthetic Transaction...	
/jtixchange_web/shop/viewProduct.shtml		Application Performance Ma...	Synthetic Transaction...	
1.1.1.25	1.1.1.25	CAPC		

Entity Details: 18 Total Attributes

- agentDomain: SuperDomain
- applicationname: TIXCHANGE Web
- AXAAppName: Ticketing
- containerid: 2086503b865b0e97516fd
- endUser: Client

Alarms: 1 Open

Alarm Analytics: 'Created' Timestamp Column

- 'Created' timestamp column included within 'All alarms' page

All alarms 50 of 74 displayed

Filter +

All alarms | All Queues | Insights ^

Distribution

By entity type

- Worksta... (14.86%)
- Firewall (1.35%)
- All Others (83.79%)

By severity

- Critical (27.03%)
- Major (71.62%)
- Minor (1.35%)

Pinned Queues

Queue	Total	▲	◆	!	ⓘ	⊛
All alarms (defa...	74	20	53	1	0	0

Top alarming Entity(s) v

Entity	Count
jtixchange ...	
node2	
TxChange...	
node2 ap...	
TxChangeS...	

<input type="checkbox"/>	▲	Alarm type	Message	Entity(s)	Service(s)	Source	🔌 Ticket	Owner	Last updated	Created
<input type="checkbox"/>	⚠️	Fault	VMWARE VCENTER ...	nsx-vcenter	Netops service	Spectrum		Unassigned	Jun 17, 2021 5:25 AM	Jun 10, 2021 2:22 AM
<input type="checkbox"/>	🚨	Fault	DEVICE HAS STOPP...	nsx-vcenter	Netops service	Spectrum		Unassigned	Jun 17, 2021 5:25 AM	Jun 10, 2021 1:25 AM

Capacity Analytics: UI scale improvements

- **Configuration Page:**
 - Support for listing up to 20K services
- **Metric Configuration Page:**
 - Support listing corresponding metrics (at least 80K metrics)
- **Overview Page:**
 - Support listing all Services (20K) enabled for Capacity Analytics

Health Dashboards for Tenant Admins

- OOTB Dashboards have been introduced that provides:
 - List of integrated sources
 - Total Uptime
 - Last Time data was received for Alarms, Performance, and Inventory

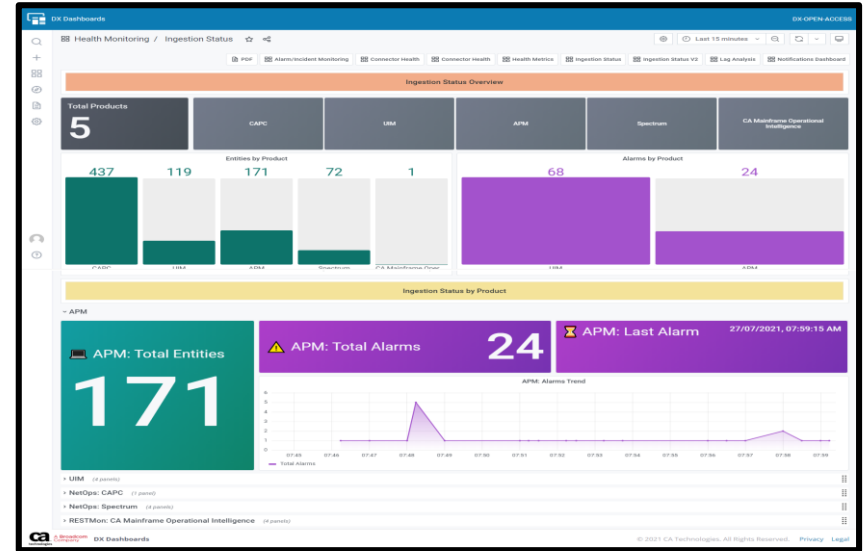

Miscellaneous

- Continuous vulnerability scan related fixes
- Defect fixes

Please refer [Release Notes](#) for more details

BROADCOM®

connecting everything®